

Carotid

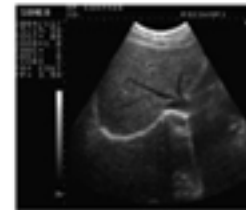

Kidney



Liver



Fetal profile

# SONEO™

## The new standard

Portable Ultrasound System for Obstetrics/Gynaecology,  
Abdominal and General Purpose Applications

- 2 probe connectors as two probe applications are now a standard
- 10" non-interlaced high resolution monitor for high viewing comfort
- HPI™ (High Precision Imaging) technology for unprecedented image quality
- Large choice of HDMF™ (High Density Multi-Frequency) probes to ease diagnosis
- Cine and image archiving for optimum efficiency
- Easy to use, fast 3D options

SONEO



**KONTRON**  
MEDICAL

Bringing technology to life



# SONEO™ TECHNICAL SPECIFICATIONS

## GENERAL

### Applications

- Obstetrics/Gynaecology
- Abdominal
- Small parts
- Urology
- Paediatric, neonatal
- Musculoskeletal
- Intra-operative
- Cardiac

### Scanning Techniques

- Electronic convex array
- Electronic micro-convex array
- Electronic linear array

### Imaging Modes

- 2D
- 2D/2D
- M
- 2D/M

### Probes

- 2 electronic probe connectors as a standard
- HDMF™ (High Density Multi-Frequency) probes with 4 frequencies to maximize diagnosis precision
- Lightweight and ergonomically designed

### Complete alphanumeric keyboard with:

- Trackball
- Back lighted keys and controls

## Image Controls

- Overall gain
- 7 TGC
- Zoom (6 levels)

## Image Memory

- Cine mode: 64 images
- Digital archiving: 16 images

## Frame Rates

- Up to 35 frames/sec

## Video display and grey shades

- High resolution 10" non-interlaced, non-flickering monitor
- Gray scale: 256 levels
- 4 grey maps for optimum rendering of echo structures

## Screen Layout

- Hospital name, Patient name, Patient ID, Date, Time, Zoom level, Gain, operation parameters and measurements
- Probe type and frequency
- Technical data field with all pertinent imaging parameters
- Image orientation indicator
- 25 body markers
- Biopsy guide indicator

## IMAGING MODES

### Image Format

- Depth: 2 - 22 cm (probe dependent)
- Angle: 70° - 135° (probe dependent)

### Display Parameters

- Sweep speed M mode: 1, 2, 4, 8 sec/screen

### Signal Processing

- Dynamic aperture
- Up to 4 focal zones, user selectable
- Edge enhancement: 4 levels

### Image Control

- Freeze/Unfreeze
- Left/Right
- Up/Down
- Video invert

### 3D modes (options)

- 3D reconstruction
  - Instant reconstruction
  - Position sensor
  - User friendly software
- Live Baby Viewer
  - 3D movies
  - Position sensor
  - User friendly software

## MEASUREMENTS

### Calipers

- Distance
- Area
- Volume
- Circumference
- Angle
- Heart-rate

### Annotations

- Text
- Body markers

## INPUT/OUTPUT CONNECTORS

- PAL-D/NTSC compatible
- Video In
- Video Out for B/W video printer
- RS232 for data output and digital archiving

## ELECTRICAL SPECIFICATIONS AND REGULATIONS

### Electrical Specifications

- Power supply: ~ 110 V - 60 Hz ~ 220 V - 50 Hz
- Power consumption: 120 VA

### Regulations and Safety

- CE MDD mark

### Physical Dimensions

- 417 x 310 x 260 mm
- Weight: 12 kg

## TRANSDUCERS

Type	Name	Bandwidth (MHz)	Scanning Angle/Width	Depth (mm)	Applications
Convex	C2-5S6	2.5 to 5	70°	220	Abdominal, Obstetrics/Gynaecology
Convex	C2-5S4	2.5 to 5	80°	220	Abdominal, Obstetrics/Gynaecology
Convex	C3-7S4	3.5 to 6.5	90°	140	Abdominal, Paediatrics
Linear	L5-10S5	5 to 10	50 mm	90	Small Parts, Breast, Vascular
Linear	L3-7S5	3.5 to 6.5	50 mm	110	Paediatric, Small parts
Linear	LO5-12S	5 to 12	28 mm	90	Intra-operative
Endo-vaginal	EV3-7S1	3.5 to 6.5	135°	120	Obstetrics/Gynaecology
Biplane rectal*	ER5-9SB	5 to 9	60 mm	110	Urology
Micro-convex	MC2-5S2	2.5 to 5	110°	170	Cardiac
Micro-convex	MC3-7S1	3.5 to 6.5	130°	120	Paediatric, Neonatal, Vascular
Micro-convex	MC3-7S2	3.5 to 6.5	110°	120	Paediatric, Neonatal, Vascular

\* Work in progress.



KONTRON MEDICAL SAS: Zone d'Activités des Gâtines - 52, rue Pierre Curie - B.P. 97 - F78373 Plaisir Cedex - France  
Tel.: +33 (0)1 30 07 66 00 - Fax: +33 (0)1 30 07 55 82 - info@kontronmedical.com - www.kontronmedical.com

Germany +49 871 1433891 Switzerland +41 (0)61 336 22 22 China +86 10 6528 1338  
info@ckmedical.de info@kontronmedical.ch kmbj@kontronmedical.com.cn



Kontron Medical an ISO 13485 and 13488 registered company  
Specifications subject to change without notice  
148 008 E 2005 ISSUE 6

Distributed in India by:



**CHOKSI IMAGING LIMITED**

**NEW DELHI** : 21, Darya Ganj, Ansari Road, New Delhi - 110 002. INDIA  
Tel.: 011 3244 5548, 2327 4265 • Fax: (91-22) 2327 5146

**MUMBAI** : Classique Centre, C-Wing, 4th Floor, Plot No. 26, Mahal Indl. Estate, Off Mahakali Caves Road, Andheri (E), Mumbai - 400 093. INDIA  
Tel.: (91-22) 2354 9330, 4006 0500 • Fax: (91-22) 4006 0506

**CHENNAI** : 14, Bawa Road, Abhiramapuram, Chennai - 600 018. INDIA  
Tel.: (91-44) 3296 5885, 2498 4898 • Fax: (91-44) 2498 8706

**KOLKATA** : 186, Sarat Bose Road, Kolkata - 700 029. INDIA  
Tel.: (91-33) 3258 9938, 2465 7908 • Fax: (91-33) 2465 7909

Email : teamkontron@gmail.com • Website : www.choksiworld.com